

10/27/2017
Signature

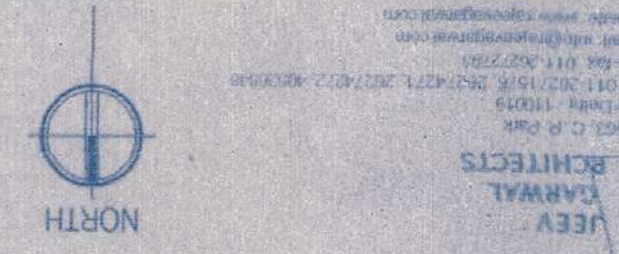

Signature
RAJEEV KUMAR AGARWAL
 ARCHITECT CARR. 11915

1. The safety of structure should be checked as per I.S. Code
 2. The safety of structure should be checked as per I.S. Code
 3. The safety of structure should be checked as per I.S. Code
 4. The safety of structure should be checked as per I.S. Code
 5. The safety of structure should be checked as per I.S. Code
 6. The safety of structure should be checked as per I.S. Code
 7. The safety of structure should be checked as per I.S. Code
 8. The safety of structure should be checked as per I.S. Code
 9. The safety of structure should be checked as per I.S. Code
 10. The safety of structure should be checked as per I.S. Code

Validity of the sanctioned Plan for 3 years
 04/08/2020
 For Total Covered area 2299.06 sqft
 For Total Ravelled Area 1393.91
 For Ravelled Area 1393.91
 (In Words) Ravelled Area 1393.91
 Valid till 04/08/2020
 Panchajam Panchayat
 Bishnupur-1 (S) 24 Pgs.

Proposed development for G+4 stored residential building of
M/S BHATTAR INFRASTRUCTURE PVT. LTD. at R.S. DAG NO.
 Z/19/26/230/231/232/233/234/235/236/238/239 of Bhasa Mouza, LL-20
 under P.S. Bishnupur, 24 South Panchayat, West Bengal.

SWAYAM CITY
 PROJECT

BHATTER INFRASTRUCTURE PVT. LTD.
 LTD. 2055
 Authorised Signatory / Director
Meghna Bhattar

TRIMLINE DISTRIBUTORS & MANAGEMENT PVT. LTD.
 MANAGEMENT PVT. LTD. 2026
 Authorised Signatory / Director
A-SIT Mr. Ghosh

OWNERS

Assst. Engineer
 District Engineer
 South 24 Pgs. Z.P.
 Assst. Engineer
 District Engineer
 South 24 Pgs. Z.P.

Any deviation of the sanctioned plan shall mean demolition.
 Construction of garage vat, soak pit & waste water should be done by the owner.
 The construction should be carried out in the presence of a
 qualified structural Engineer.
 The safety of structure should be checked as per I.S. Code
 The safety of structure should be checked as per I.S. Code
 The safety of structure should be checked as per I.S. Code
 The safety of structure should be checked as per I.S. Code
 The safety of structure should be checked as per I.S. Code
 The safety of structure should be checked as per I.S. Code
 The safety of structure should be checked as per I.S. Code
 The safety of structure should be checked as per I.S. Code
 The safety of structure should be checked as per I.S. Code
 The safety of structure should be checked as per I.S. Code
 The safety of structure should be checked as per I.S. Code

Up to G+14
 Height 14.5
 454/S/84/KM2A

Viewed and recommended for sanction the building Plan No.
 454/S/84/KM2A

1. All dimensions are in mm unless mentioned otherwise.
 2. No dimensions are to be scaled from this drawing.

Sl. No.	Name	Qty	Cell No.	Ln. Lvl.
1	DWT	3000/800	2000	2000
2	DN	1000/2000	2000	2000
3	DN	800/2000	2000	2000
4	DN	800/2000	2000	2000
5	DN	1000/2000	2000	2000
6	DN	1000/2000	2000	2000
7	DN	1800/2000	2000	2000
8	DN	1200/500	2000	2000
9	DN	2500/500	2000	2000
10	DN	2000/2000	2000	2000

1. All dimensions are in mm unless mentioned otherwise.
 2. No dimensions are to be scaled from this drawing.

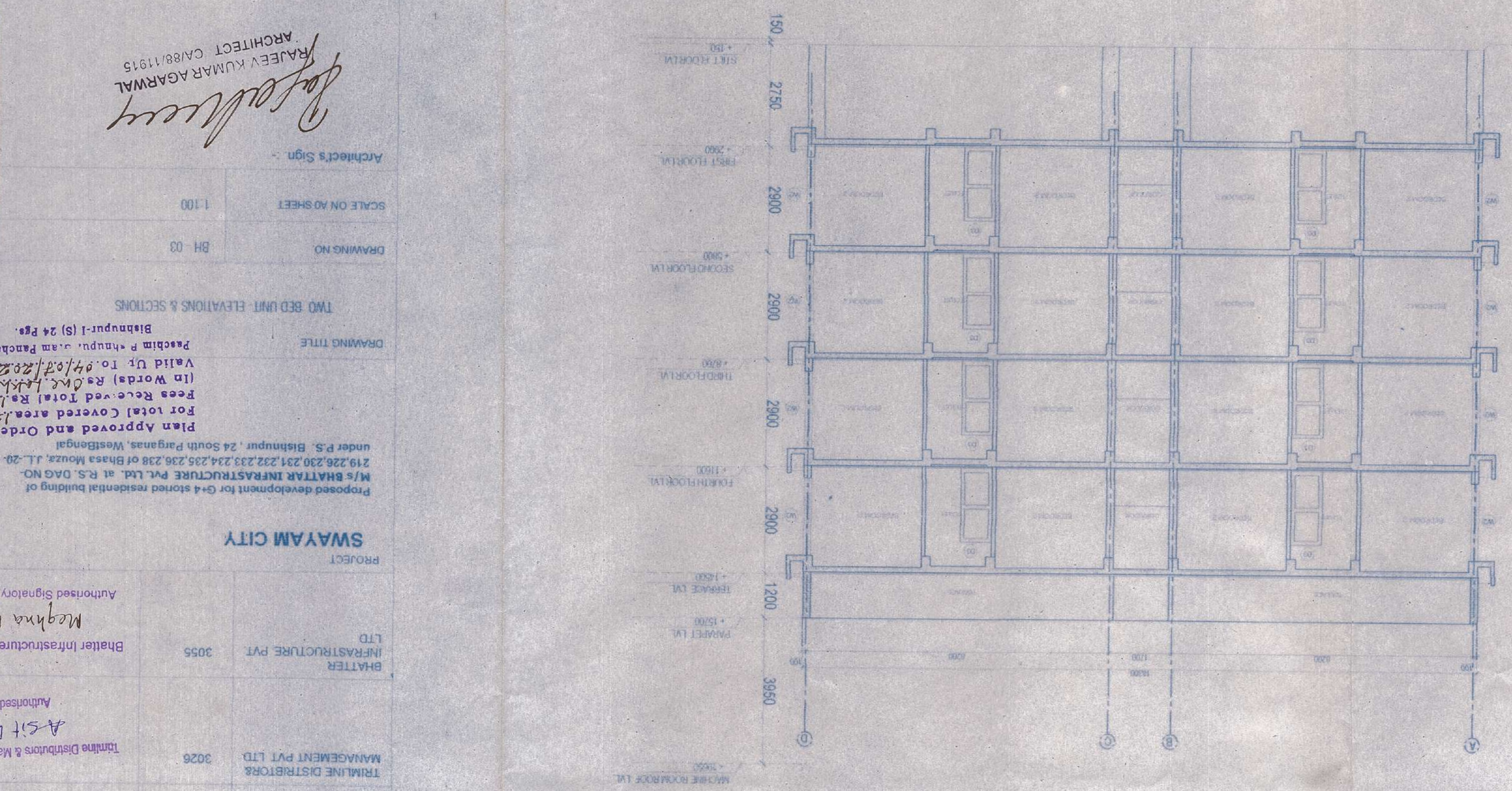

SECTION Y-Y

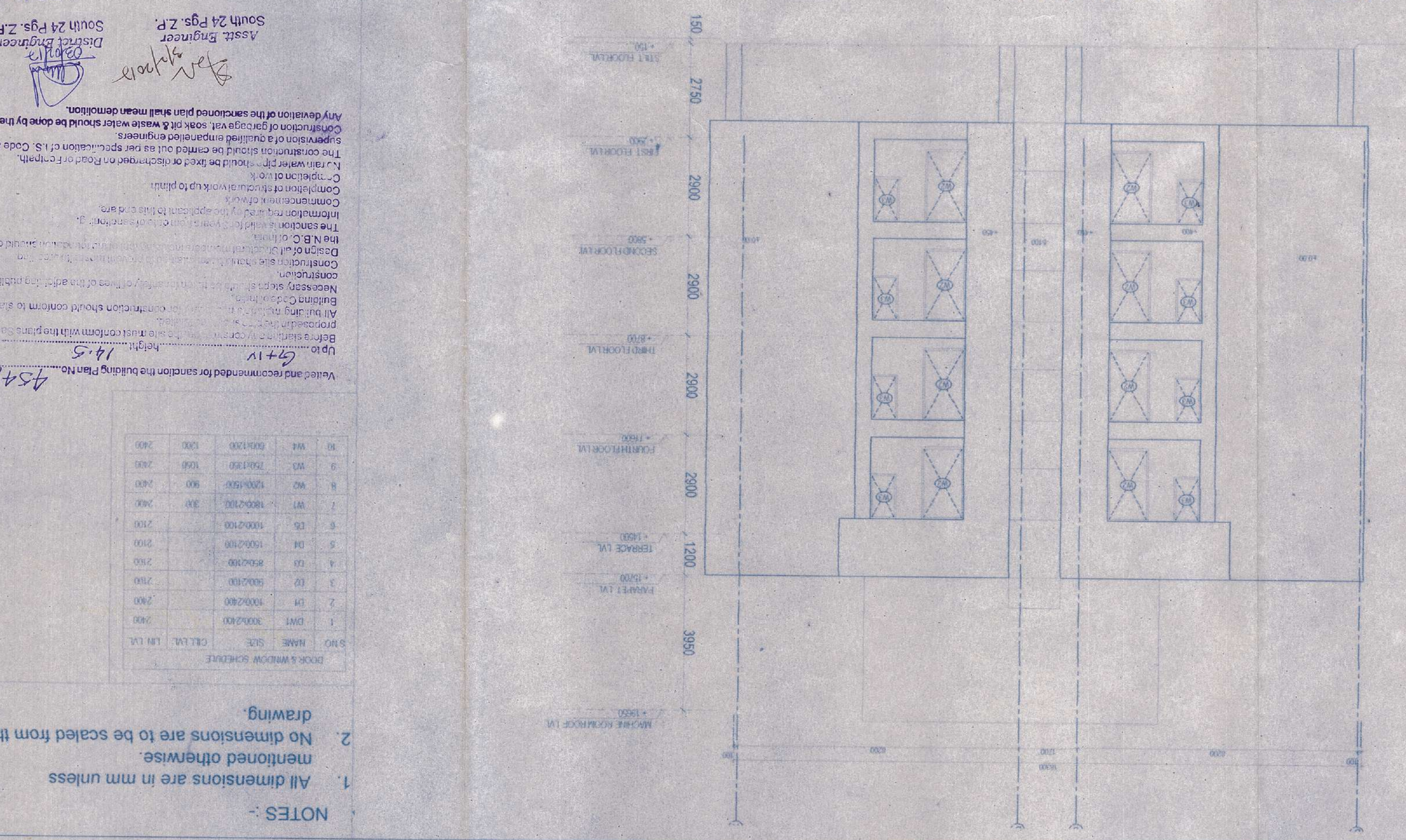

ELEVATION-B

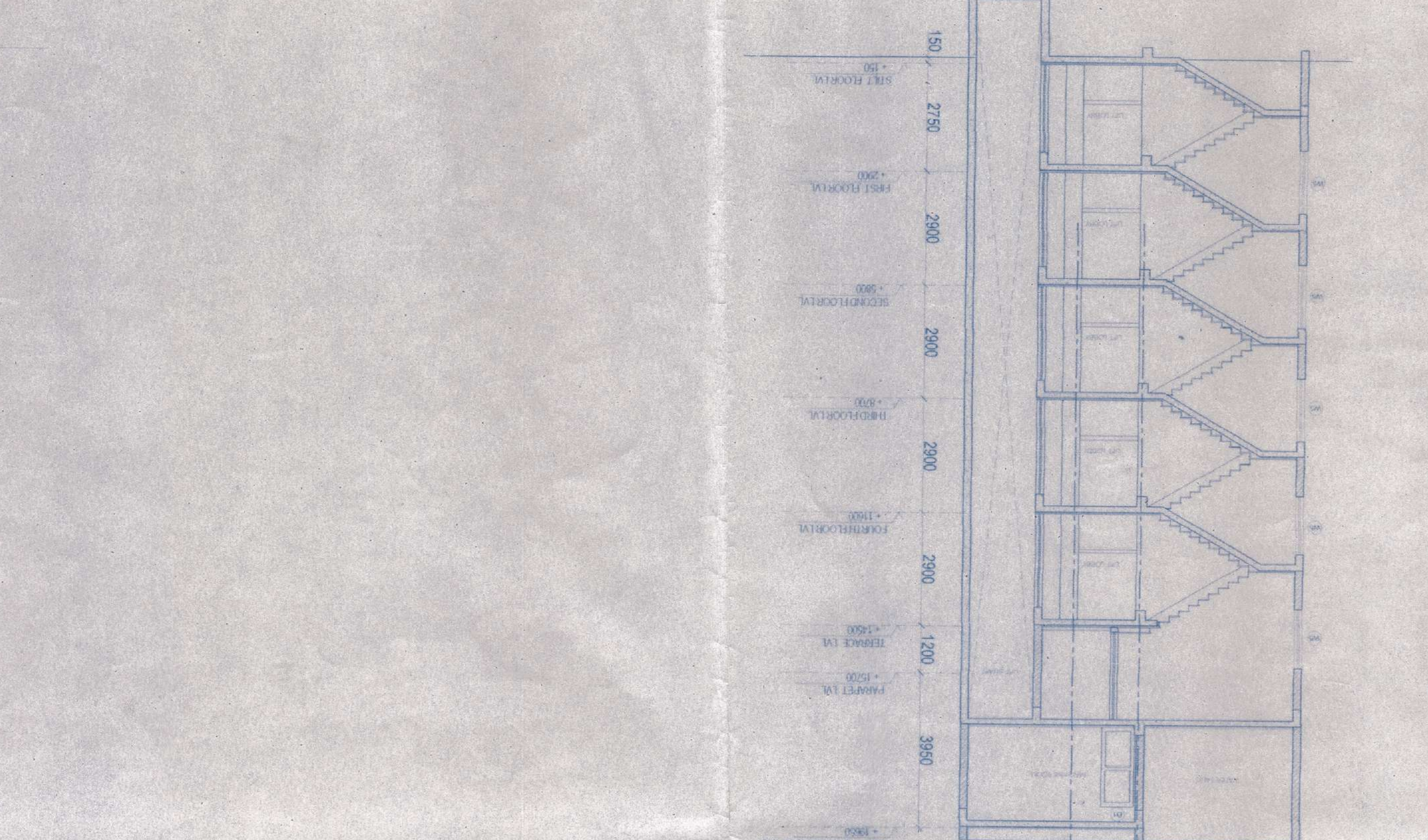

SECTION X-X

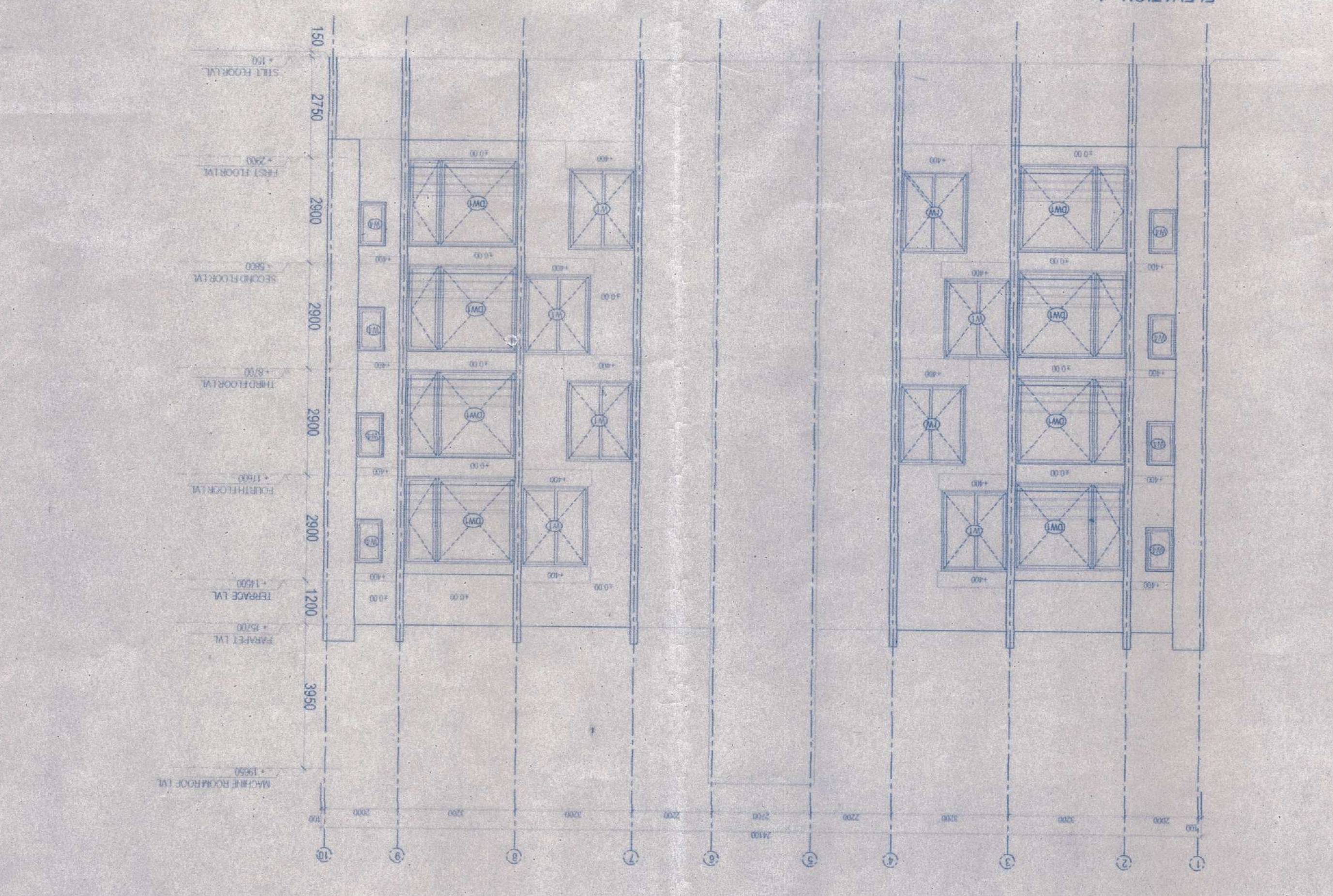

ELEVATION-A